

31
days

PROVISIONAL
RESTORATIONS
FROM
LABORATORY TO
CLINICAL
MANAGEMENT
AROUND TEETH &
IMPLANTS

live clinical demonstrations
prosthetic workshops

Iñaki GAMBARENA DMD, MSD, FID
Donostia/San Sebastian

RUSSIA
April 26-27 & 28

gamborenaadvancedteaching®
2017

3
days

DONOSTIA-SAN SEBASTIAN
spain

THIS **3 DAYS** HANDS-ON COURSE IS PERFORMED ON THE
TEACHING CENTER OSTEOPLAC LOCATED IN SAN
SEBASTIAN, (GIPUZKOA) SPAIN / LAT.43°17'N-LONG.01°58'N.

Irakigamborena DMD,MSD,FD
Donostia/San Sebastian

gamborenaadvancesosteoching®

2017



3
days

PROVISIONAL
RESTORATIONS
FROM
LABORATORY TO
CLINICAL
MANAGEMENT
AROUND TEETH &
IMPLANTS

live clinical demonstrations
prosthetic workshops

iñaki gambreña DMD, MSD, FID
Donostia/San Sebastian

THE COURSE IS LIMITED TO 15 PARTICIPANTS
MAXIMUM. COFFEE BREAKS, LUNCH AND A FAREWELL
DINNER IS INCLUDED.

ALL COURSES ARE POSTED ON OUR WEB
DRGAMBORENA.COM AND ON THE GLOBAL COURSE
CATALOG OF NOBELBIOCARE

NOBELBIOCARE.COM/GLOBALCOURSES

gambreña advanced teaching ©

2017



COURSE OBJECTIVE

The objective of this course of 3 days, is to provide the attendees with a deep theoretical knowledge but more important with a deep hands-on experience on the management of provisional restorations on implants in the esthetic zone in order to maximize the peri-implant soft tissue esthetics around the final restorations – critical element for achieving gingival integration and esthetic success. In this course 2 live patient demonstrations will be performed by Dr. Gamborena on implants in the esthetic zone either immediate and staged. Attendees will learn how to adapt provisionals from the laboratory into the patient's mouth in order to get the highest esthetic result possible. A clinical case will be selected to perform the provisional as well as the implant abutment by the participants involved in this course. The idea behind this set up is to provide to the participants with a real solution into a real case in which the attendees will experience the laboratory intricacies as well as the prosthetic implications and clinical adjustments performed chair-side later on by Dr. Gamborena. A prosthetic workshops will be performed by the attendees in order to have a global experience in this type of high advance implant esthetic courses.

3
days

PROVISIONAL
RESTORATIONS
FROM
LABORATORY TO
CLINICAL
MANAGEMENT
AROUND TEETH &
IMPLANTS

live clinical demonstrations
prosthetic workshops

Dr. Gamborena DMD, MSD, FID
Donostia/San Sebastian

gamborenaadvancedteaching®

2016

THEORY



1 day

TWO LIVE PATIENT



2 day

TWO WORKSHOPS



2 day



3
days

PROVISIONAL
RESTORATIONS
FROM
LABORATORY TO
CLINICAL
MANAGEMENT
AROUND TEETH &
IMPLANTS

live clinical demonstrations
&
prosthetic workshops

gamboreenadvancedteaching[©]

2017

WHAT ARE YOU GOING TO LEARN IN THIS COURSE?

- YOU ARE GOING TO LEARN A WORKING PROTOCOL WHICH ALLOWS YOU IN A PREDICTABLE WAY A CONSISTENT RESULT. PROVISIONAL RESTORATIONS THAT FINALLY SATISFIES YOUR HIGHEST EXPECTATIONS IN YOUR DAILY PRACTICE.
- ALL THE NECESSARY ASPECTS ON THE FABRICATION OF PROVISIONAL RESTORATIONS WHICH WILL ALLOW YOU TO GUIDE AND ORIENT YOUR DENTAL TECHNICIAN TO EXCELL ON HIS PROVISIONAL RESTORATIONS AROUND IMPLANTS.
- HOW TO ORGANIZE THE TREATMENT SEQUENCE AND WORK FLOW FROM SIMPLE TO COMPLEX OR FULL MOUTH REHABILITATION WHICH CREATES THE MOST PRODUCTIVE PATIENT MANAGEMENT.
- HOW TO CREATE AN EMERGENCE PROFILE FROM AN IMPLANT BASED ON THE AMOUNT OF SOFT TISSUE VOLUME PRESENT. FINISHING LINE LOCALIZATION, ETC.... ACRYLIC CONSISTENCIES AS WELL AS THE TIMING FRAME REQUIRED, THE DIFFERENT WAYS TO CONTROL CONTRACTION, THE RELINE SEQUENCE, OCCLUSAL ADJUSTMENTS(KEY FOR LONG TERM SUCCESS AND POLISHING SEQUENCE...
- PROVISIONAL RE-EVALUATIONS, TIMINGS FOR SOFT TISSUE CONTROL AND LAB COMMUNICATION.

CANDIDATE PROFILE?

- THIS COURSE IS GEARED TO ANY DENTIST WILLING TO IMPROVE HIS SKILLS AND KNOWLEDGE ON THE FILLED OF CONTEMPORARY PROSTHODONTICS AND FINALLY CREATE THE STEP TO IMPROVE HIS DAILY WORK. DENTIST THAT STRIVE FOR EXCELLENCE FOR THE BENEFIT OF THEIR PATIENTS.

WHAT DOES INCLUDE?

- ALL COFFEE BREAKS AND LUNCHES FOR THE THREE DAYS OF THE COURSE AND ALL THE NECESSARY INSTRUMENTATION FOR THE COMPLETION OF THE WORKSHOPS

DO I NEED TO BRING SOMETHING?

- THIS IS A COURSE FOCUSED ON WORKSHOPS EXPERIENCE AND LIVE PATIENT MANAGEMENT FROM DR. GAMBORENA. WE RECOMMEND TO BRING YOUR LOUPES IF YOU USE THEM ON A REGULAR BASES ON YOUR DAILY WORK.

0103
0405

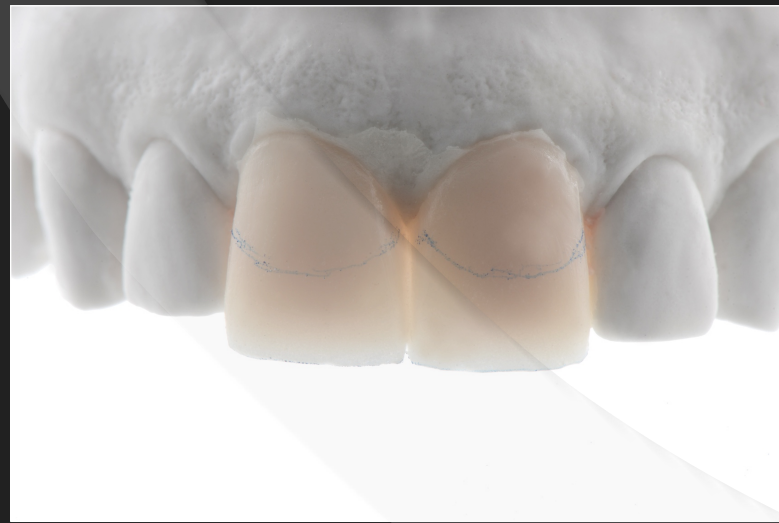
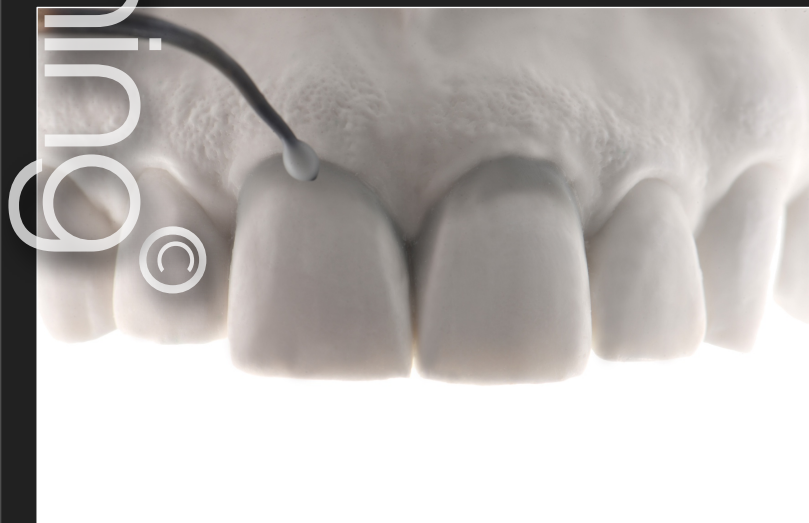

realcase -provisional course _2015_

09:00 -10:30 **Theory I** : value of the provisional restorations around dental implants

- soft tissue support
- creating an emergence profile

10:30 -11:00 **coffee break**

11:00 -13:30 **Theory I** : value of the provisional restorations around dental implants

- diagnostic wax-up
- provisional fabrication

13:30 -15:00 LUNCH

15:00 -15:15 **Case presentation** : treatment/discussion

15:15 -17:00 **Workshop I** : provisional restoration and customize abutment fabrication

17:00 -17:15 **coffee break**

17:15 -19:00 **Workshop I** : provisional restoration and abutment fabrication

09:00 -10:30 **live patient I** :

- provisional restoration management around implants in the esthetic area

10:30 -11:00 **coffee break**

11:00 -13:30 **live patient I** :

- provisional restoration management from provisional reline to cementation

13:30 -15:00 LUNCH

15:00 -17:00 **Theory I** : value of the provisional restorations

- clinical re-evaluation
- lab communication

17:00 -17:15 **coffee break**

17:15 -19:00 **Theory II** : Final implant impression

- cord packing technique
- material impression technique

09:00 -10:30 **live patient II** :

- final impression protocols : from margin location to soft tissue support to final impression

10:30 -11:00 **coffee break**

11:00 -13:30 **live patient II** :

- lab communication from bite registrations to color

13:30 -15:00 LUNCH

15:00 -17:00 **Workshop II** : slim concept & laboratory integration steps

17:00 -17:15 **coffee break**

17:15 -19:00 **Workshop II** : slim concept & laboratory integration steps

THE PROGRAM ORDER MAY BE SUSCEPTIBLE TO CHANGES

0

day

1

0

day

0

day

2

0

1

7

2017

_ soft tissue concept & prosthetic management _





2017 WORKSHOPS

3 days



LIVE PATIENT DEMONSTRATION

In this course we will focus on what is necessary to learn in order to communicate with the lab technician all the different aspects of an implant esthetic restoration.

The importance of the details creates the difference on the final delivery of the restoration. Attendees will experience an unforgettable 3 day course dedicated to the complexity of high esthetic implant restorative procedures.

3
days

gamborenaadvancedteaching®

2017

0103

0405

PROVISIONAL RESTORATIONS FROM LABORATORY TO CLINICAL MANAGEMENT AROUND TEETH & IMPLANTS

live clinical demonstrations
&
prosthetic workshops

ĩnkigamborena DMD,MSD,FID
Donostia/San Sebastian

gamborenavanceofteaching



implant prosthetic workshops

Spain

DONOSTIA-SAN SEBASTIAN

San Sebastián can be reached by the following airports :

- **Bilbao international airport** (1:30 hour by bus or taxi 1 hour, from San Sebastián, 98Km) well connected to the major airports in Europe.
- **San Sebastián national airport** (25minutes by taxi or car, bus 1 hour from San Sebastián, 26Km) only connected to Madrid and Barcelona.
- **Railroad** not recommended too slow
- Best reached by **rental car** within Spain

30
days

PROVISIONAL
RESTORATIONS
FROM LABORATORY
TO CLINICAL
MANAGEMENT
AROUND TEETH &
IMPLANTS

in **gamborena** DMD,MSD,FD
Donostia/San Sebastian

in **gamborena** DMD,MSD,FD
Donostia/San Sebastian

gamborena advanced teaching ©

2017

03
days

PROVISIONAL
RESTORATIONS
FROM
LABORATORY TO
CLINICAL
MANAGEMENT
AROUND
IMPLANTS

live clinical demonstrations
&
prosthetic workshops

Iñaki **gamborena** DMD, MSD, FID
Donostia/San Sebastian

gamborenaadvancedteaching®

2017

Thank you for watching

MORE INFORMATION

WWW.NOBELBIOCARE.COM/GLOBALCOURSES

info@drgamborena.com

RUSSIA
april 26-27 & 28