



KEY SURGICAL &  
PROSTHETIC  
CONSIDERATIONS FOR  
SOFT-TISSUE INTEGRITY  
TO ACHIEVE OPTIMAL  
ESTHETIC OUTCOMES

This **3 days hands-on course** is directed to any professional willing to improve their knowledge and skills regarding implants into the esthetic area. Both worlds of implant dentistry will be covered surgically and prosthetically in order to succeed with high and predictable long term implant esthetic results. Within this course, two live surgical demonstrations will be performed as well as two workshops surgical and prosthetic providing the attendees with an unique experience.



# What we do?

**GamborenAdvancedTeaching** was created since Dr. Gamborena arrived into Spain from the US and Mexico, where he was trained as a prosthodontist, dental technician, periodontist and implantologist.

Once he settled in 1998, he started in Donostia-San Sebastián his private practice and couple years later he started giving lectures and multidisciplinary courses in dentistry. Today he mainly focus on hands-on courses directed to esthetics in implantology and teaching techniques to improve patient satisfaction and long term esthetic results. He provides at least **6 courses per year**.

GAT



**Private  
practice**



**Hands-on  
courses**



**Lecturing  
worldwide**

KEY SURGICAL &  
PROSTHETIC  
CONSIDERATIONS FOR  
SOFT-TISSUE INTEGRITY  
TO ACHIEVE OPTIMAL  
ESTHETIC OUTCOMES



SELECTED  
DATES  
20  
21

# CALENDAR

1. COURSE : APRIL 21ST, 22ND & 23RD
2. COURSE : MAY 19TH, 20TH & 21ST
3. COURSE : SEPTEMBER 1ST, 2ND & 3RD
4. COURSE : SEPTEMBER 29TH, 30TH & 1ST
5. COURSE : OCTOBER 6TH, 7TH & 8TH
6. COURSE : OCTOBER 27TH, 28TH & 29TH

6 courses per year

GAT

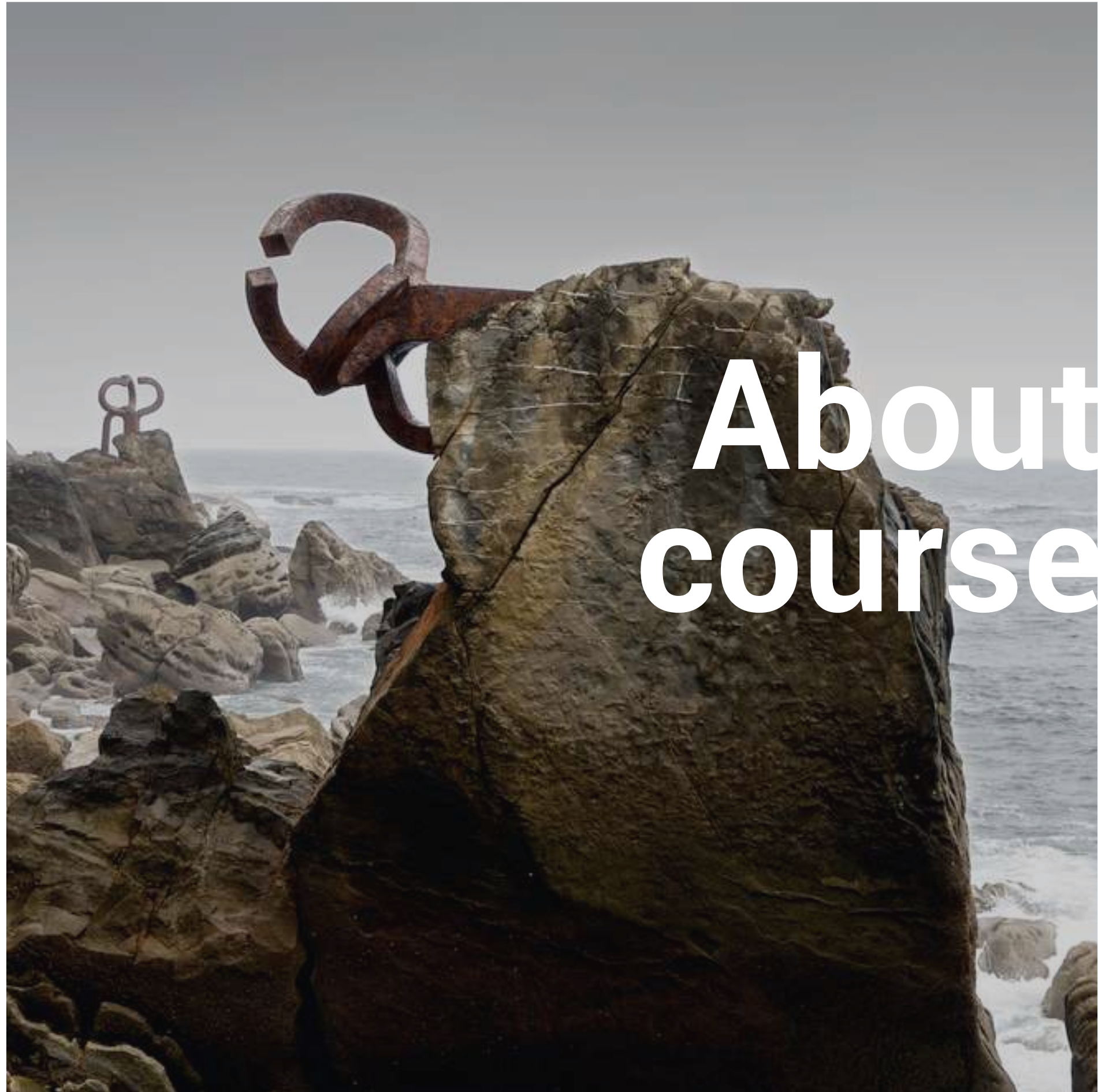
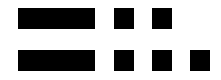

# About course

This **3 days hands-on** course is performed on the teaching center **Osteoplac/Formedika** located in Donostia-San Sebastian, **Paseo del Urumea #3** (Gipuzkoa), Spain [www.osteoplac.com](http://www.osteoplac.com). The course is limited to **15 participants** maximum. Coffee breaks, lunch and farewell dinner is included.

All courses are posted in our web [www.drgamborena.com](http://www.drgamborena.com) and on the global course catalog of Nobel Biocare [www.nobelbiocare.com/globalcourses](http://www.nobelbiocare.com/globalcourses)

You can reach Donostia-San Sebastián by plane :

- 1.- through Bilbao international airport located 1 hour car drive from Donostia-San Sebastián.
- 2.- national airport in Donostia-San Sebastián located 25 minutes car drive.
- 3.- Biarritz national airport located in France 45 minutes car drive.





# WORKSHOPS

of the course...



The objective of this 3 days course, is to provide the attendees with a deep theoretical knowledge but more important with a deep hands-on experience on the management of implants in the esthetic zone in order to achieve the best esthetic results. In this course 2 live surgeries will be performed by Dr. Gamborena placing implants in the esthetic zone either immediate or delayed. Attendees will learn to harvest tissue for connective tissue grafts as well as different suture techniques. A prosthetic and a surgical hands on workshops will be performed by the attendees in order to have a global experience in this type of high advance implant esthetic courses.





## IMMEDIATE IMPLANT PLACEMENT INTO FRESH EXTRACTION SOCKET

Everything you need to know about immediate implant placement into fresh extraction sockets from diagnostics to detail execution to integrate the final restorative implant restoration into an inconspicuous restoration.

“THE ART OF COMPENSATING RESORPTION...”

GAT

**Structure  
about this  
course**

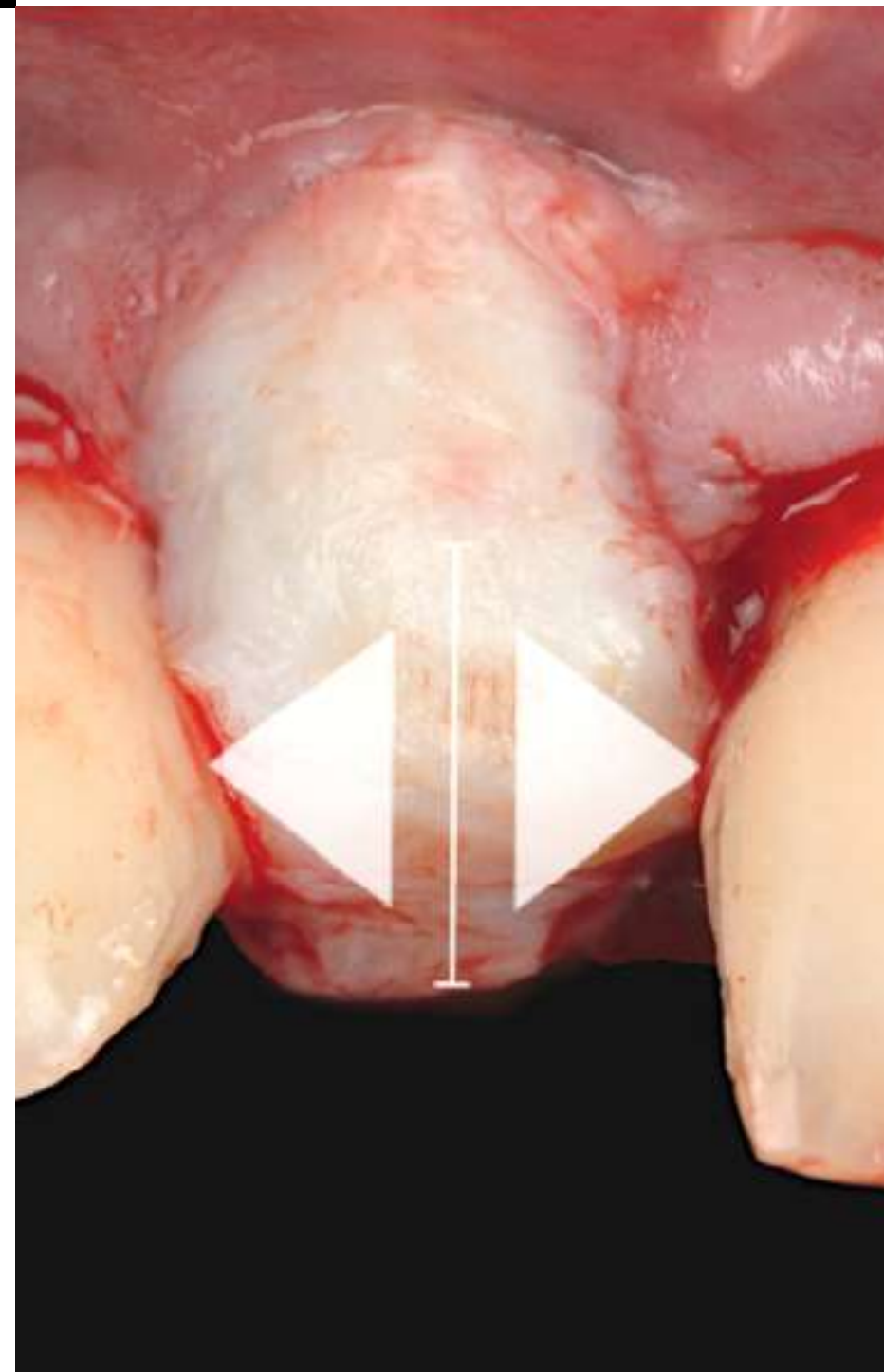

## DELAYED IMPLANT PLACEMENT

All you need to know about delayed implant placement in the anterior esthetic area taking as a volume maintainer connective tissue graft from tuberosity.

“CONTROLLING THE SOFT TISSUE VOLUMES & SCALLOPING ...”

# Facts about this course

This course focuses in both areas of treating implants on the management of the delayed and immediate implant placement. Even though both treatment alternatives look similar they are different in concept and management which will be covered in this high advanced implant course.

GAT

[www.drgamborena.com](http://www.drgamborena.com)

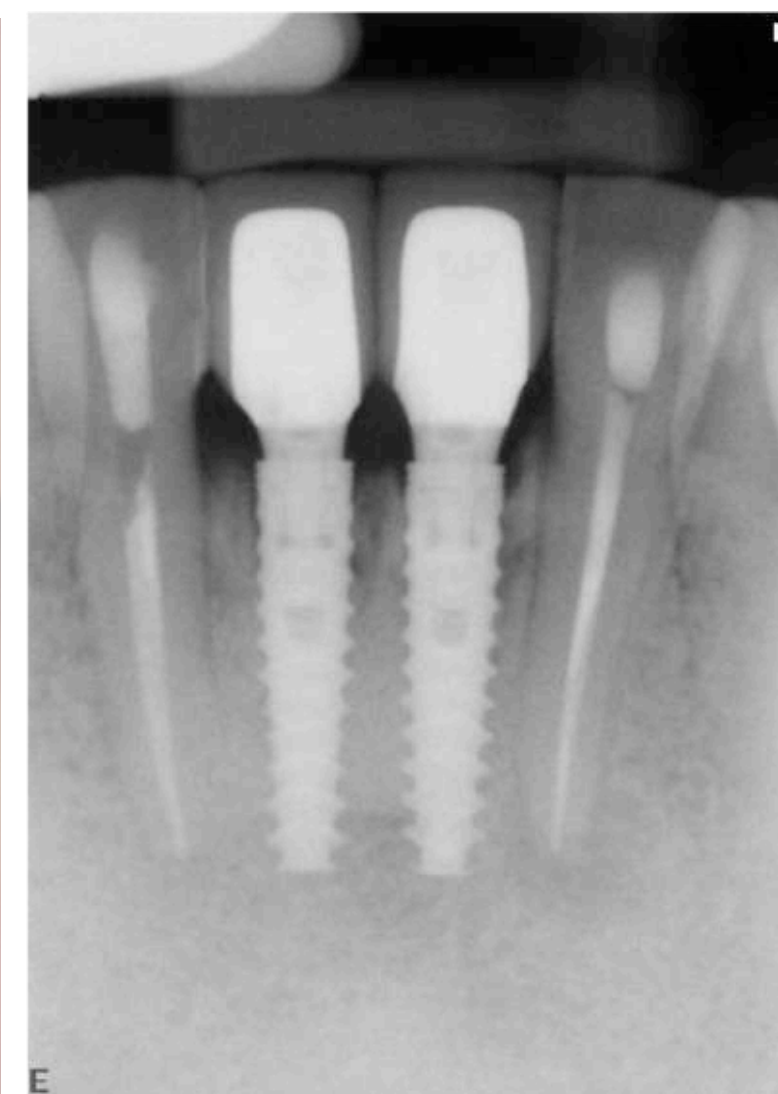
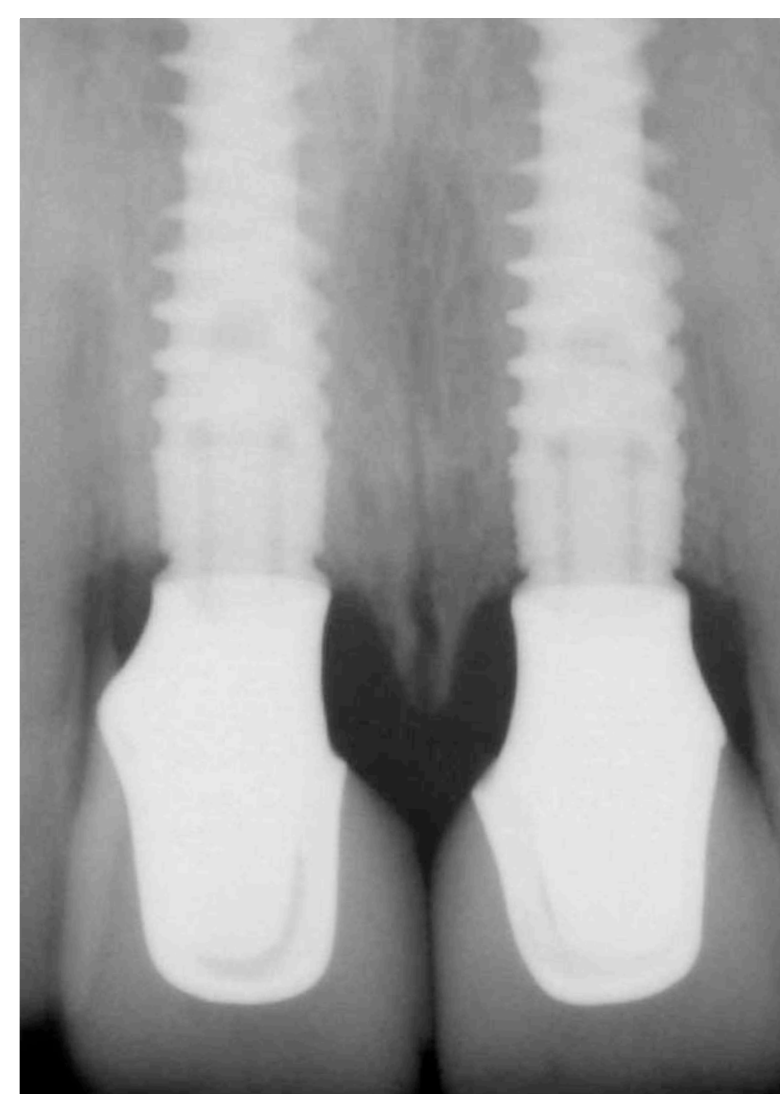

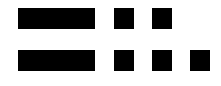

# Our partner/sponsor

Dr. Gamborena has been a Consultant and a Global Lecturer for Nobel Biocare for the last 20 years. He has represented the brand worldwide in pretty much all main symposiums around the globe. In this 3 days hands-course the one and only system used will be Nobel Biocare implants in order to show all the benefits of using one implant brand in the practice.



**Nobel  
Biocare™**





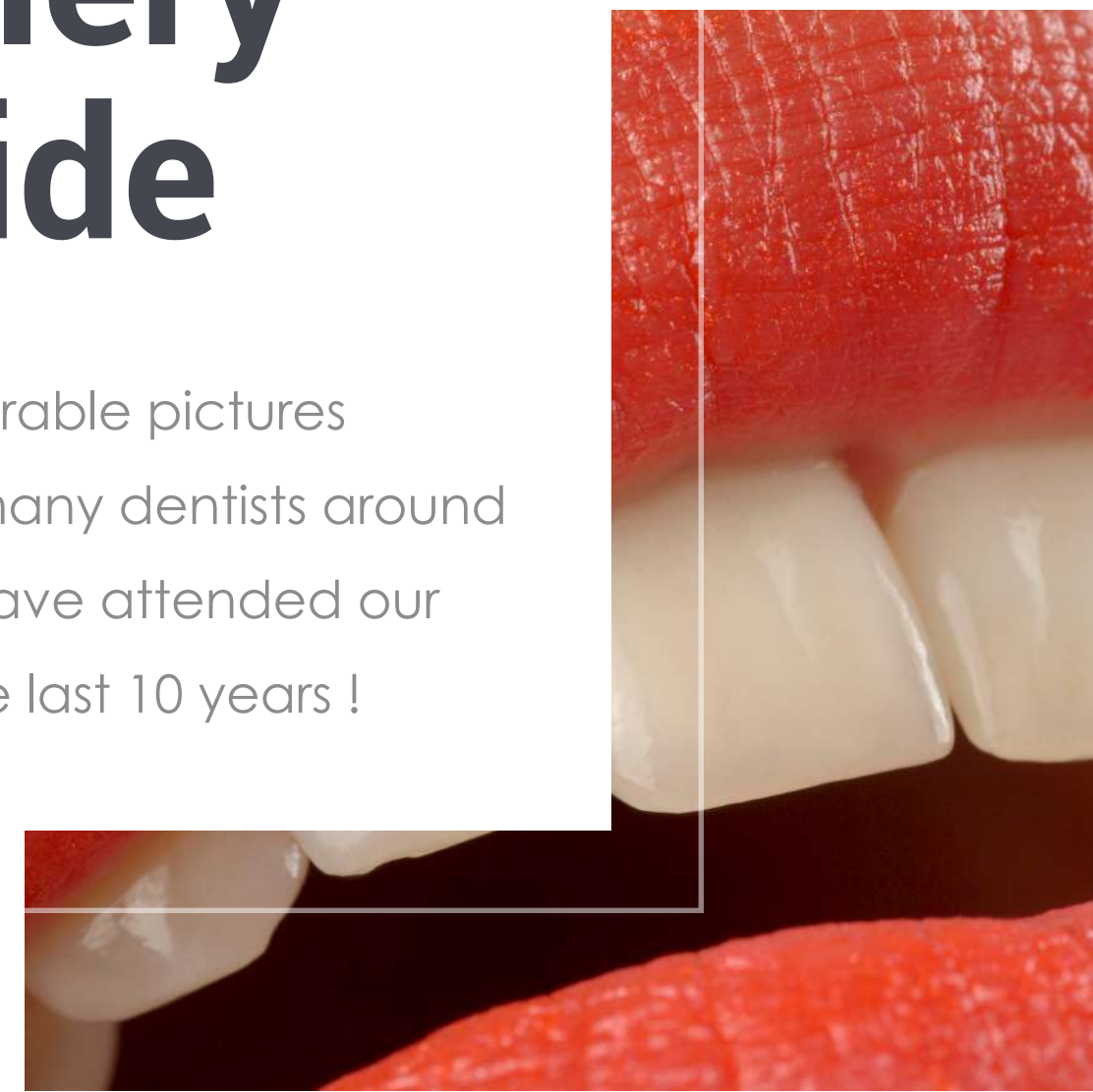
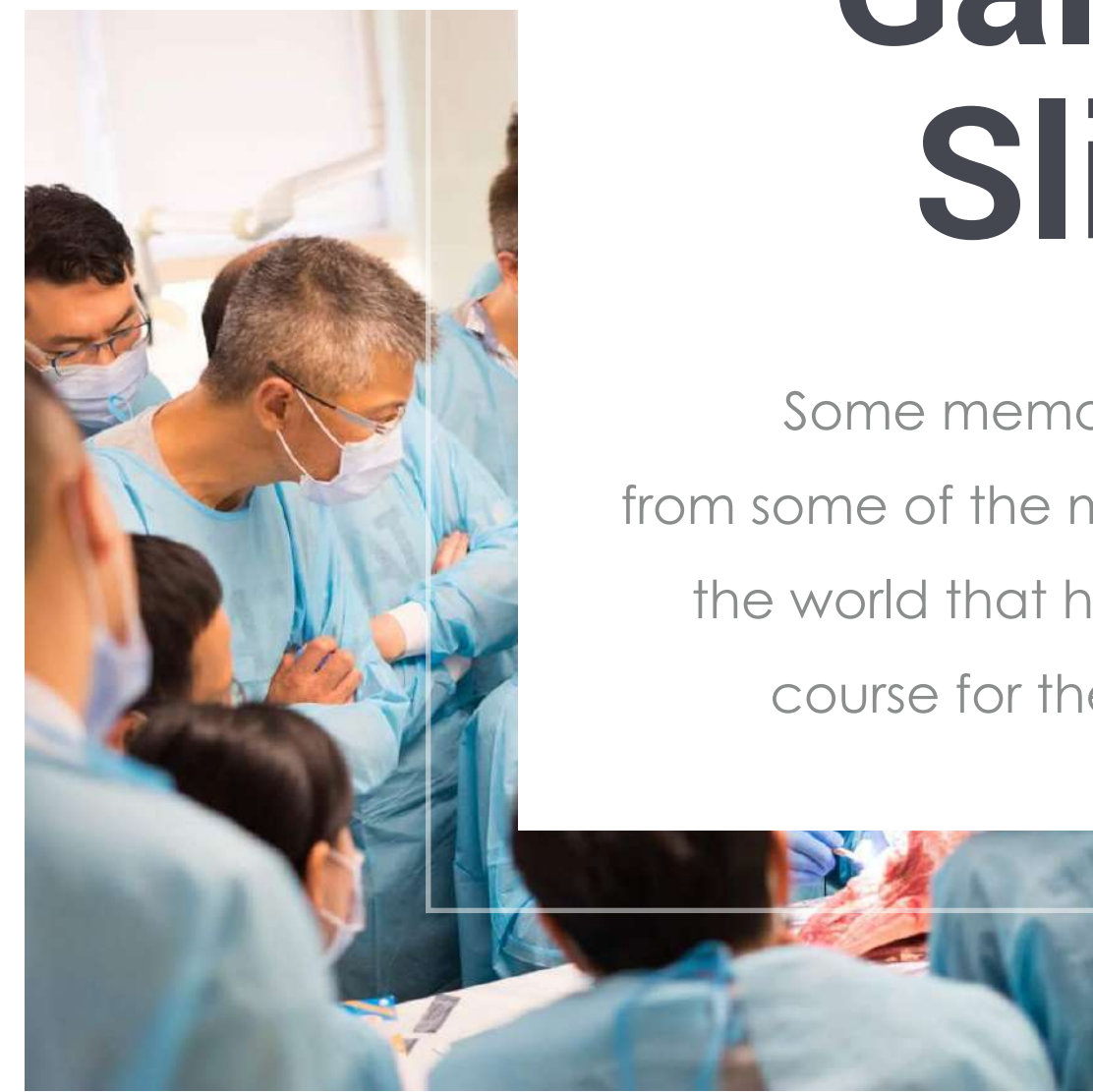

# Gallery Slide

Some memorable pictures from some of the many dentists around the world that have attended our course for the last 10 years !